

FRONT ELEVATION

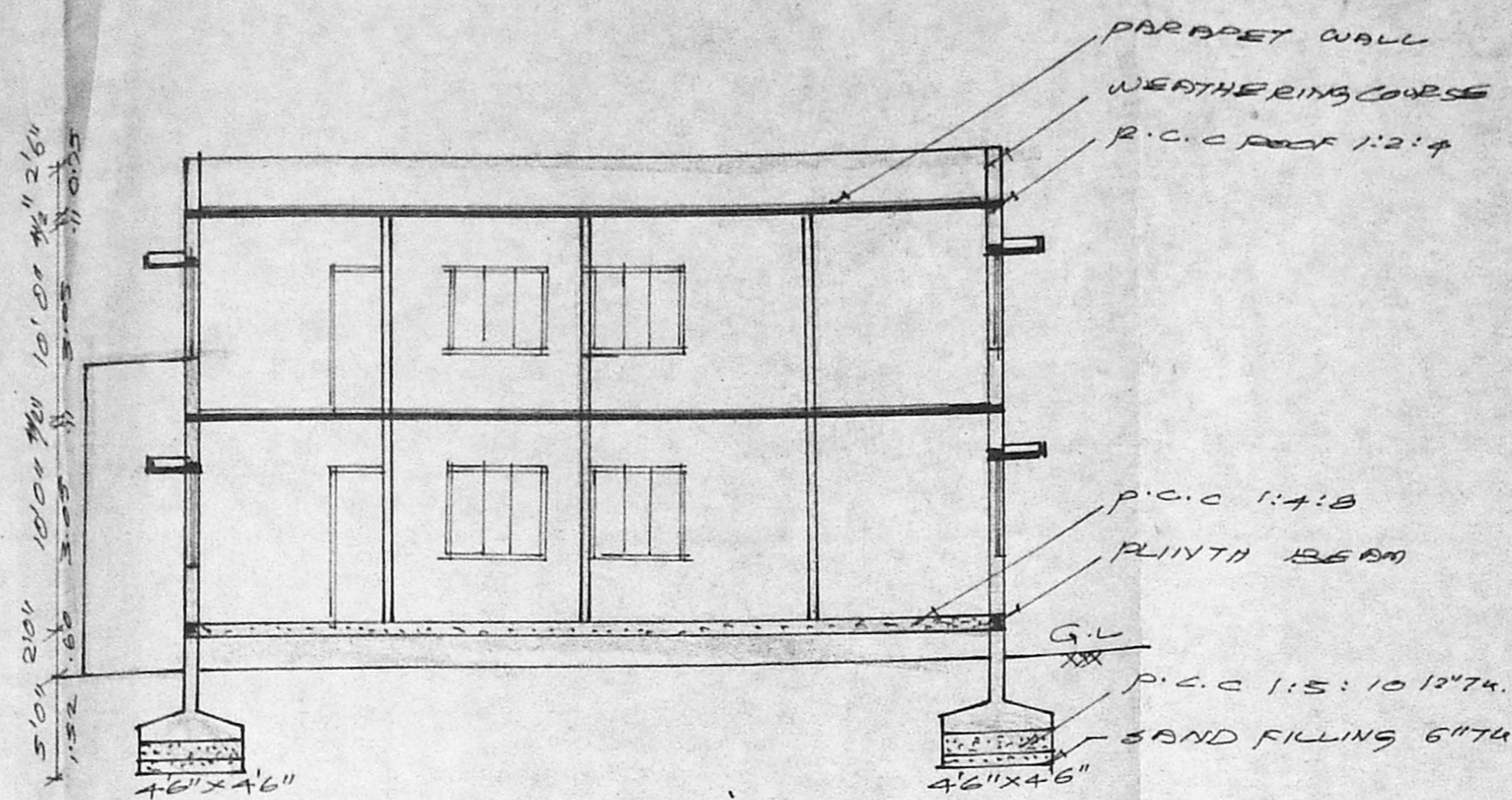

SECTION ON AB

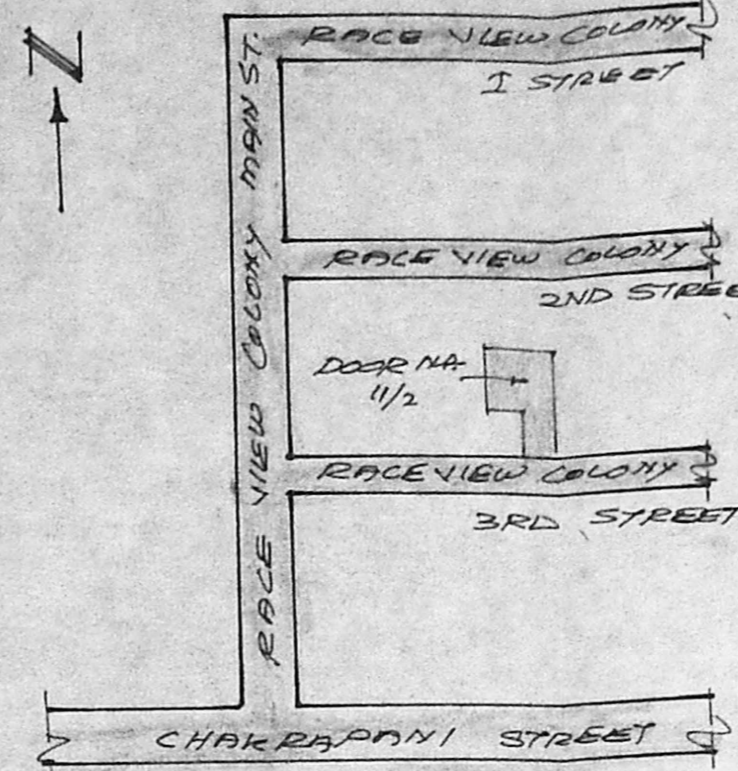

(NOT TO SCALE)
KEY PLAN

SCHEDULE OF JOINERIES:

D DOOR	31'31" X 7'01"
D1 DOOR	3'01" X 7'01"
D2 DOOR	2'61" X 7'01"
W WINDOW	5'01" X 4'61"
W1 WINDOW	4'01" X 4'61"
V VENTILATOR	3'10" X 2'01"
S SALLY	6'01" X 4'61"

COLOUR INDEX:

PROPOSAL:
ROAD / STREET:
BOUNDARY / SITE:
L. SURVEYOR:
ER. K. VENUGOPAL PUDAME
LICENSED SURVEYOR
CLASS I No 320
CORPORATION OF MADRAS
3, NEELAKANDAN ST.
NUNGAM BAKKAM, MS-34

AREA STATEMENT:

PLAY EXTENT:	4013.00 SFT
GROUND FLOOR:	2222.00 SFT
FIRST FLOOR:	2198.00 SFT
TOTAL AREA:	4413.00 SFT
FLOT COVERAGE:	55%
F.S.I.	1.13

PLAN SHOWING THE PROPOSED CONSTRUCTION OF A RESIDENTIAL BUILDING AT DOOR NO. 11/2 OF RACE VIEW COLONY 3RD STREET BEARING T.S. NO. 29/1, B.N. NO. OF VELACHERY REVENUE VILLAGE, GUNDA MS-32 IN CORP. DN. NO. 141

SUB-DIVISION DETAILS:

DESCRIPTION	SQ. FOOT	SQ. METRE
EXTENT OF A'	4013.00	373.00
EXTENT OF B'	693.00	64.19
TOTAL EXTENT:	4706.00	437.19

OWNER:

- 1) UMAMANTHI B. Arundhan
- 2) R. JANAKI R. Janaki
- 3) L. LAKSHMI L. Lakshmi
- 4) RAMA SWAMY Swarnam
- 5) B.B. KANNAN P.P. Kanna

A/17703/183/95

Planning Permit No. 21/3/95
APPROVED
SUBJECT TO THE CONDITIONS IN THIS OFFICE LETTER
No. 12/2777/95 dated 3/95
FOR MEMBER SECRETARY
MADRAS METROPOLITAN
DEVELOPMENT AUTHORITY
MADRAS - 600 008.

30/3/95
30/3/95

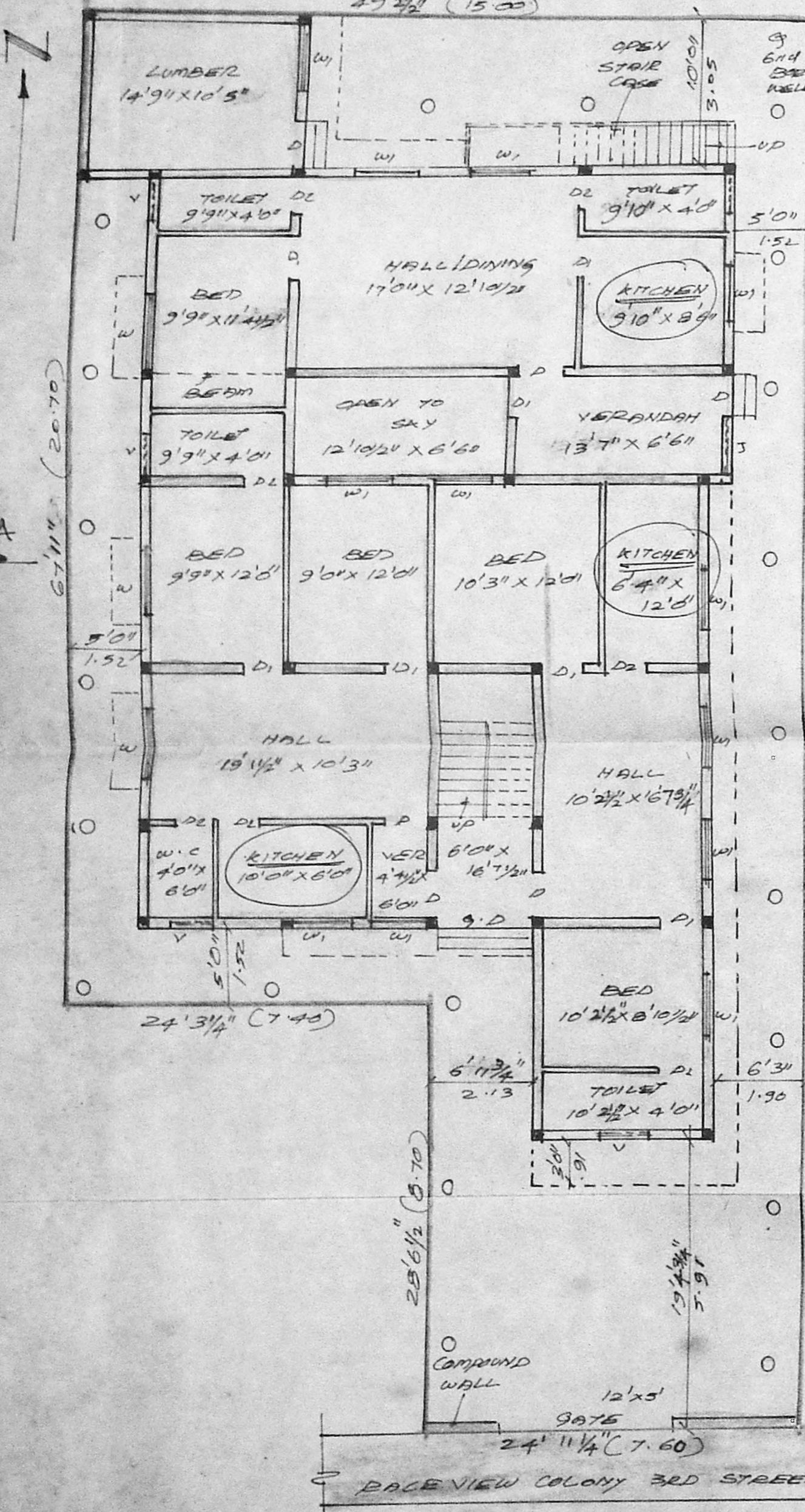

SITE / GROUND FLOOR PLAN

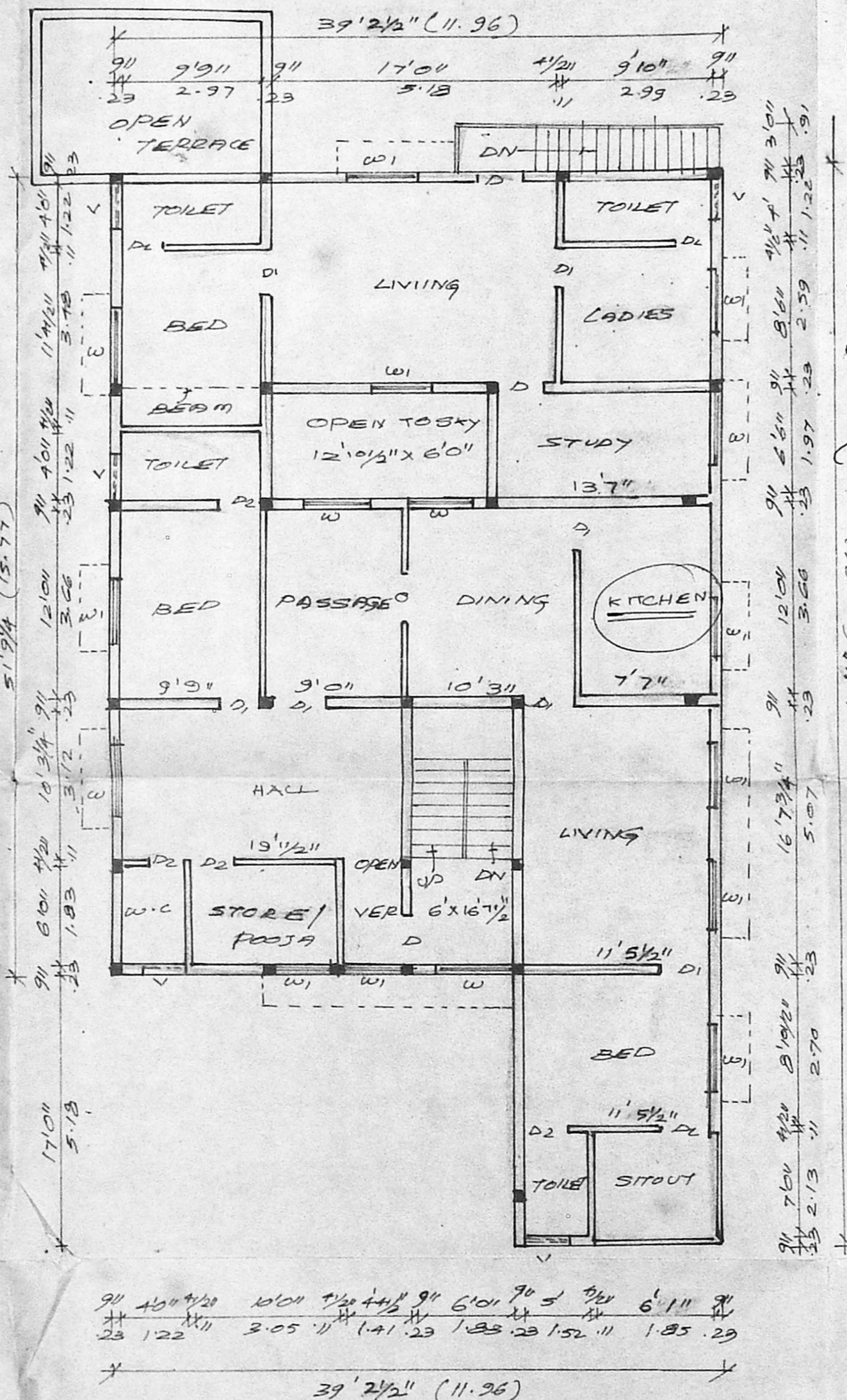

FIRST FLOOR PLAN

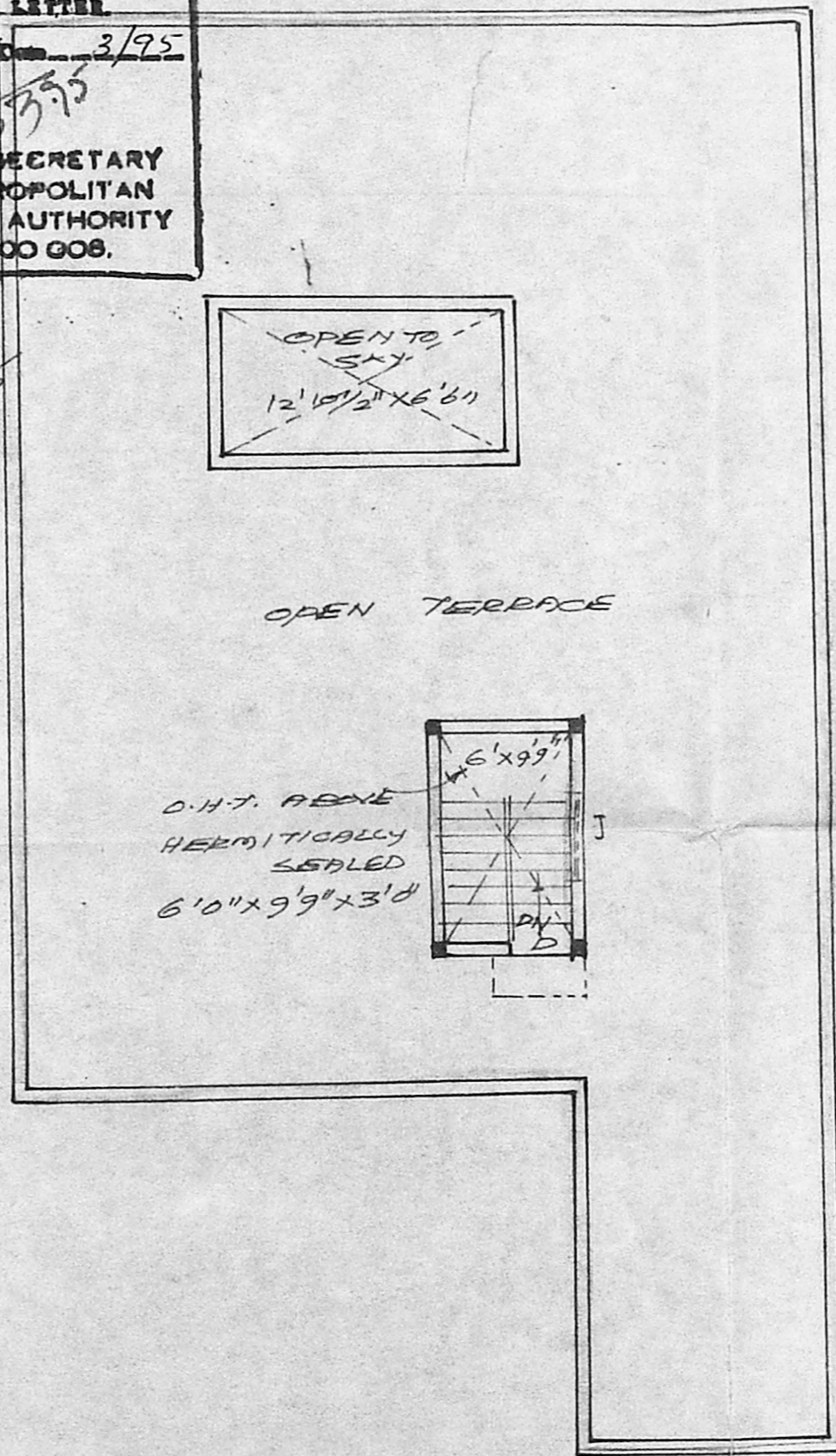

TERRACE FLOOR PLAN

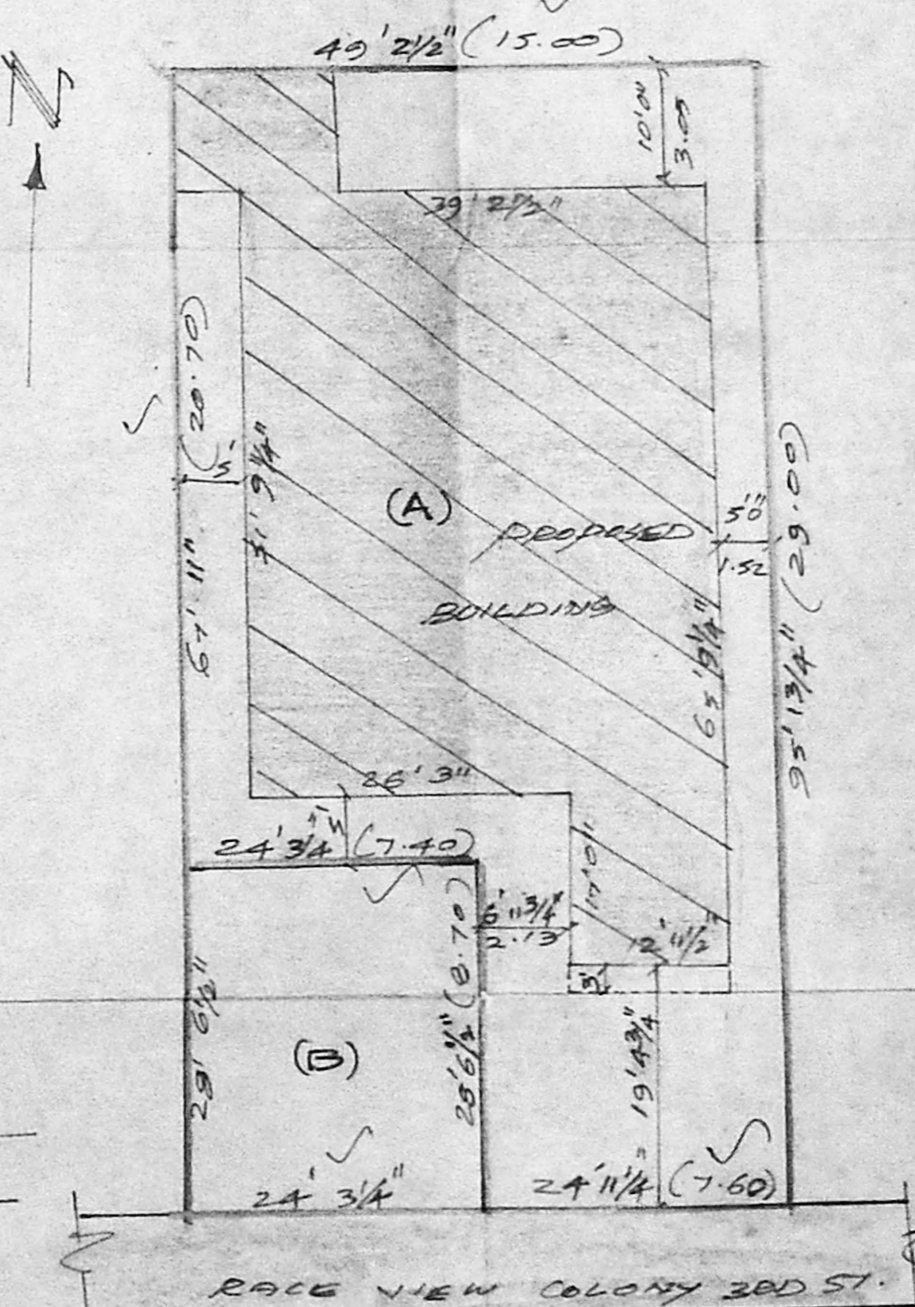

SUB-DIVISION PLAN

PERCOLATION
DITS APART 3m

SECTION OF
COMPOUND WALL